

# JUCAR

ORTOPEDIA MAXILAR Y DENTAL, SA DE C.V.

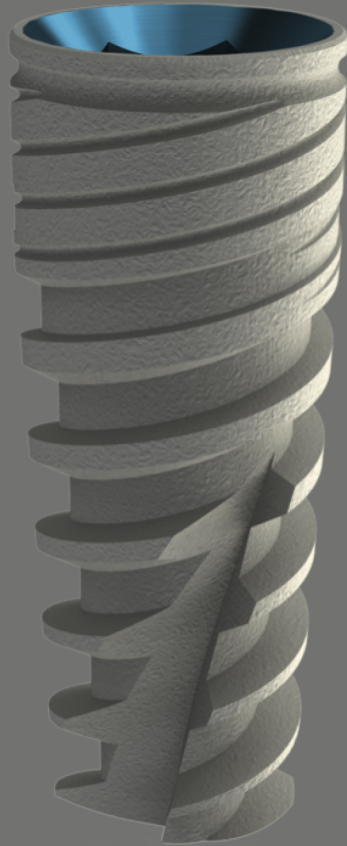

Lic. Agustín González Sánchez

Móvil: (55) 6788 4015

Oficina: (55) 2956 9698

[agonzalez@jucardental.com.mx](mailto:agonzalez@jucardental.com.mx)





# DENTIX

DENTAL IMPLANT SYSTEMS

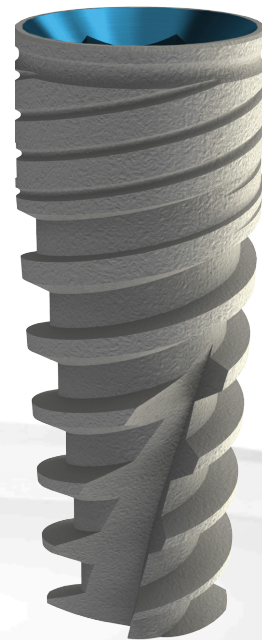
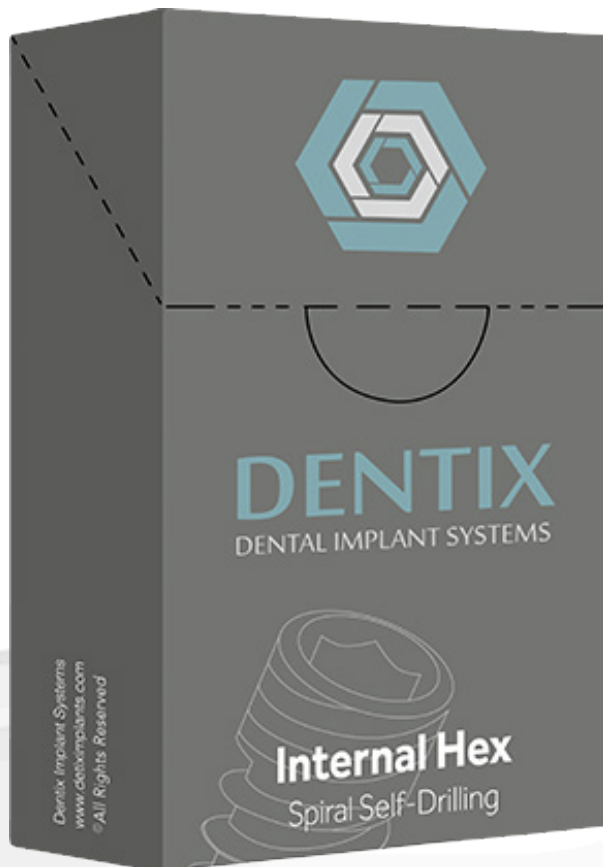

# INDICE

	Implantes	5	
	Prostéticos	23	
	Multi Sistemas	41	
	Herramientas	49	

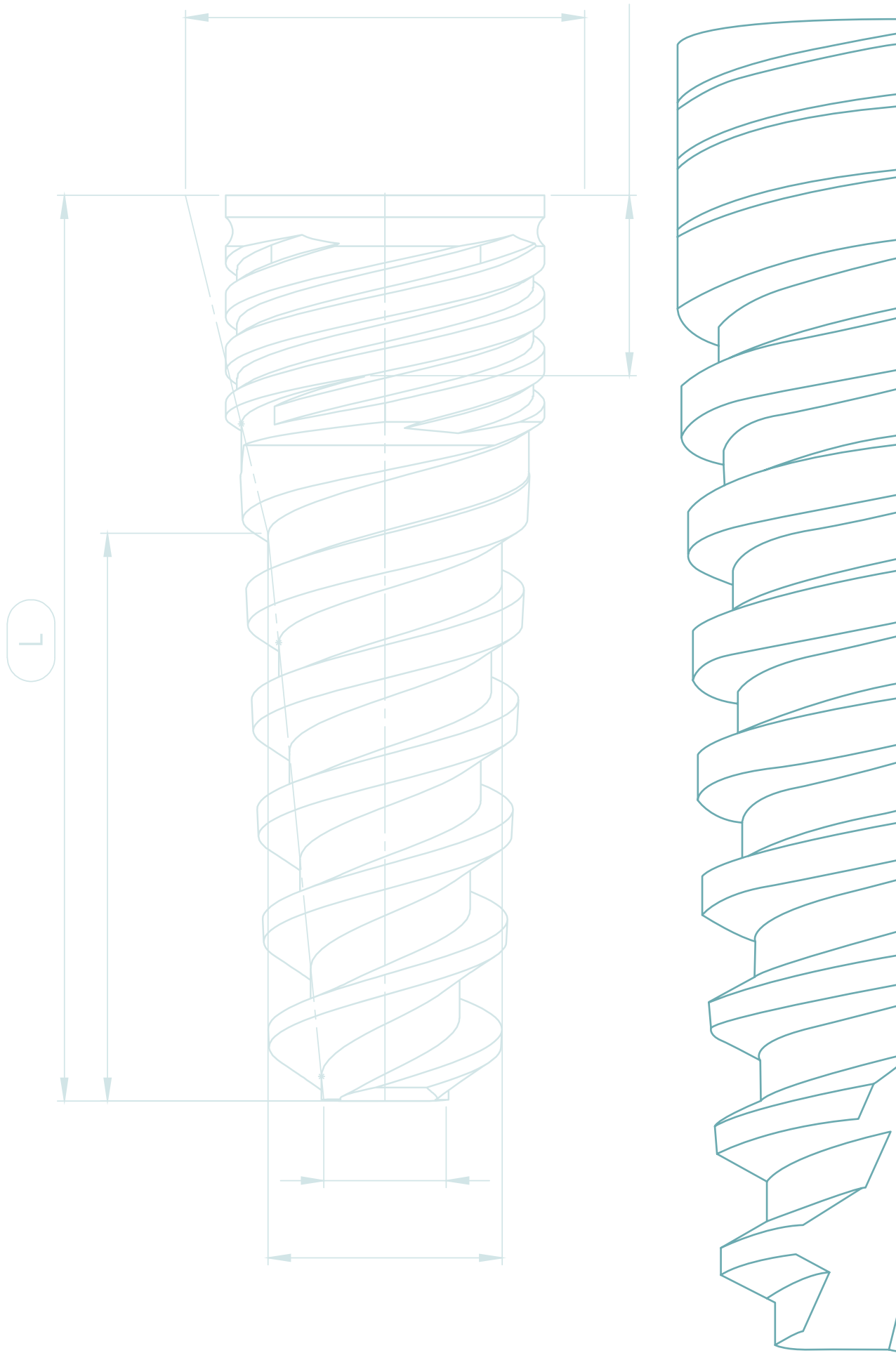



# Implantes Dentales

# Spiral<sup>®</sup>

## Implante Dental Autoperforante

El implante en espiral es el implante más utilizado debido a sus diversas capacidades para adaptarse a procedimientos clínicos con cualquier tipo de hueso. La estabilidad inicial junto con su preservación ósea superior crea resultados clínicos exitosos comprobados de por vida.



### • Código de colores

Codificación de colores por plataforma para rápida y fácil identificación de procedimientos de perforación.

### • Cambio de plataforma

Ayuda a mantener la conexión del aditamento alejada del hueso para permitir un mejor crecimiento del tejido blando.

### • Micro Anillos

Combinación de micro roscas con un micro anillo de sellado superior para un aumento significativo en la conexión del hueso y el implante.

### • Estabilidad primaria

Diseño exclusivo de doble rosca con cuerpo cónico para una eficiente inserción y estabilidad optimizada.

### • Tratamiento de superficies S.L.A

Tratamiento de superficie SLA garantiza una excelente oseointegración.

### • Diseño de cuerdas

Cuerpo interior cónico con roscas gradualmente agresivas diseñadas para una eficiente condensación ósea.

### • Funciones de autoperforación

Rosca inferior afilada combinada con un ápice recto, para una inserción segura, eficientiza las capacidades de autoperforación.

# Rango del Implante

Plataforma (Narrow) NP  
Plataforma (Standard) SP

- NP: Ø2.9, Ø3.3  
SP: Ø3.5, Ø3.75, Ø4.2, Ø5.0, Ø6.0

2.1 mm — NP  
2.42mm — SP

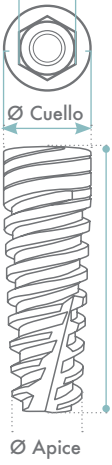

## Altura

Implant Diameter	Platform	6 mm	8 mm	10 mm	11.5 mm	13 mm	16 mm
Ø2.9	NP	N/A	DTX-F2908 / NP	DTX-F2910 / NP	DTX-F2911 / NP	DTX-F2913 / NP	DTX-F2916 / NP
Ø3.3	NP	DTX-F3306 / NP	DTX-F3308 / NP	DTX-F3310 / NP	DTX-F3311 / NP	DTX-F3313 / NP	DTX-F3316 / NP
Ø3.5	SP	DTX-F3506 / SP	DTX-F3508 / SP	DTX-F3510 / SP	DTX-F3511 / SP	DTX-3513-SP	DTX-F3516 / SP
Ø3.75	SP	DTX-F3706 / SP	DTX-F3708 / SP	DTX-F3710 / SP	DTX-F3711 / SP	DTX-3713-SP	DTX-F3716 / SP
Ø4.2	SP	DTX-F4206 / SP	DTX-F4208 / SP	DTX-F4210 / SP	DTX-F4211 / SP	DTX-F4213 / SP	DTX-F4216 / SP
Ø5.0	SP	DTX-F5006 / SP	DTX-F5008 / SP	DTX-F5010 / SP	DTX-F5011 / SP	DTX-F5013 / SP	DTX-F5016 / SP
Ø6.0	SP	DTX-F6006 / SP	DTX-F6008 / SP	DTX-F6010 / SP	DTX-F6011 / SP	DTX-F6013 / SP	N/A

# Plataforma de Implante

NP

SP

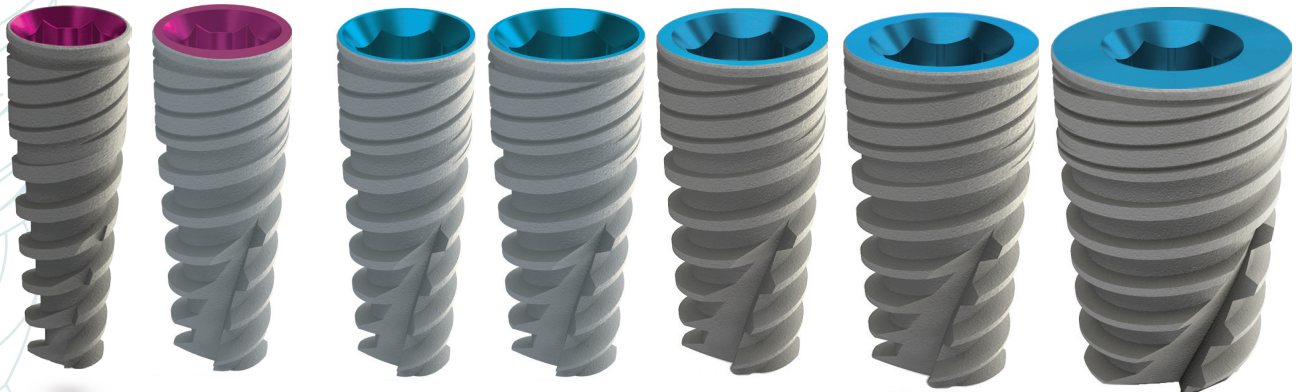

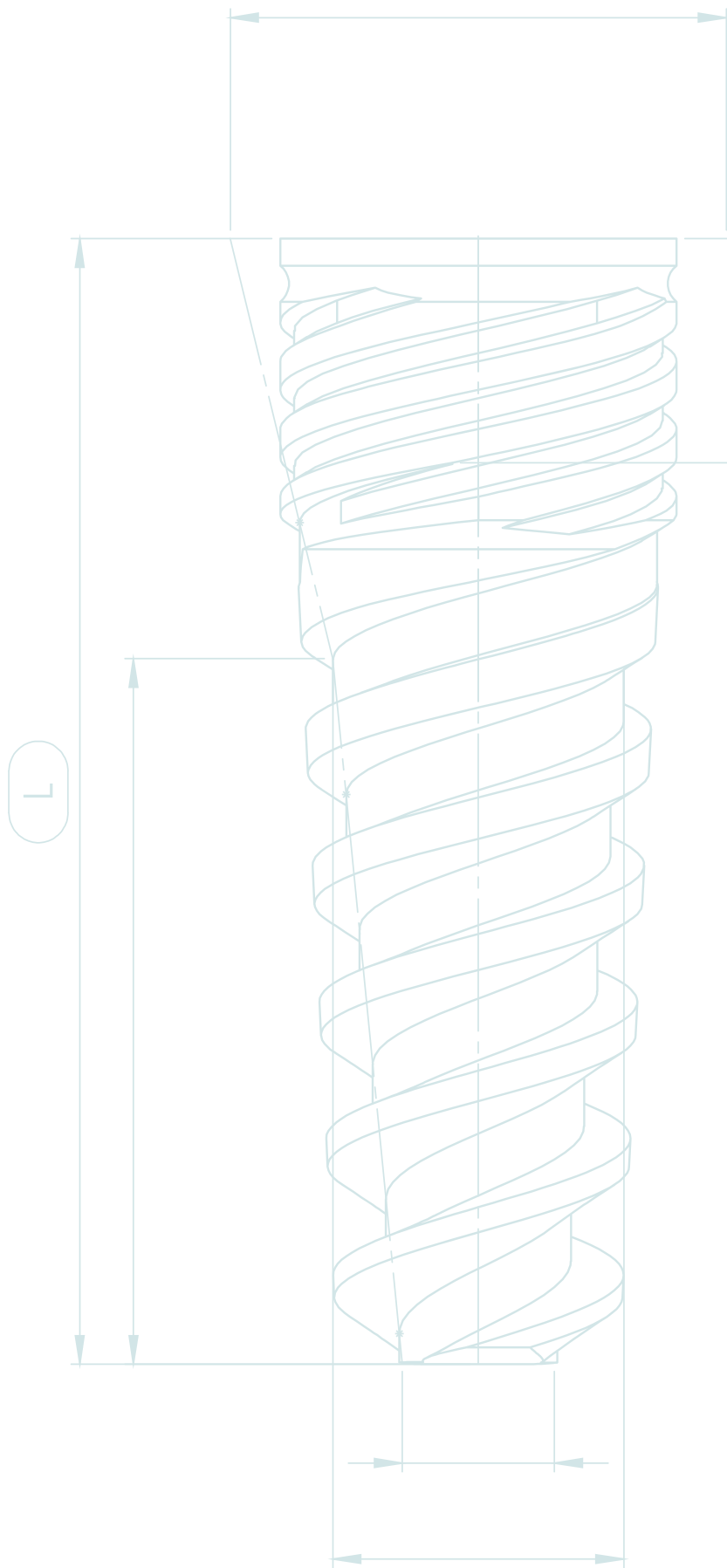



# Procedimiento de fresado



## Brocas con cubierta DNT2

Corta más rápido y dura más tiempo.



El procedimiento de fresado se ilustra con un implante de 11.5 mm. Los procedimientos recomendados por Dentix no pueden reemplazar el juicio y la experiencia profesional del cirujano.

Velocidad de perforación (RPM)	1,200	900	800	15
	1,500	1,200	1,200	25
Diámetro Ø	1.9	2.0	2.5	<b>Ø 2.9</b>



RPM	1,200	900	800	500	400	400	15
	1,500	1,200	1,200	700	700	600	25
Ø	1.9	2.0	2.5	2.8	3.2	3.65	<b>Ø 4.2</b>



RPM	1,200	900	800	500	15
	1,500	1,200	1,200	700	25
Ø	1.9	2.0	2.5	2.8	<b>Ø 3.3</b>



RPM	1,200	900	800	500	400	400	300	15
	1,500	1,200	1,200	700	700	600	500	25
Ø	1.9	2.0	2.5	2.8	3.2	3.65	4.2	<b>Ø 5.0</b>



RPM	1,200	900	800	500	400	15
	1,500	1,200	1,200	700	700	25
Ø	1.9	2.0	2.5	2.8	3.2	<b>Ø 3.75</b>



RPM	1,200	900	800	500	400	400	300	200	15
	1,500	1,200	1,200	700	700	600	500	400	25
Ø	1.9	2.0	2.5	2.8	3.2	3.65	4.2	5.2	<b>Ø 6.0</b>



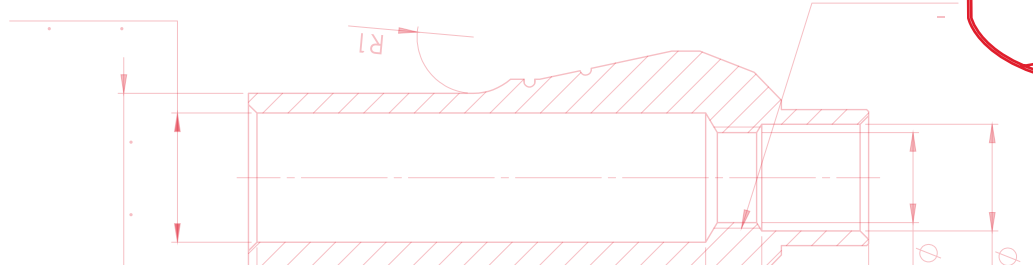
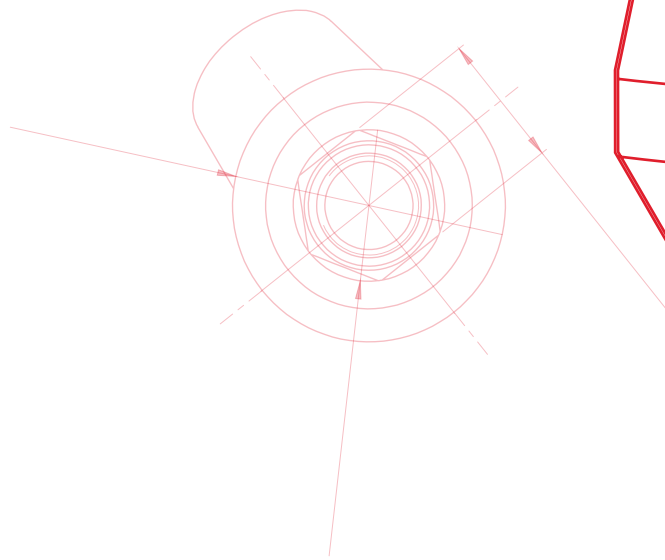
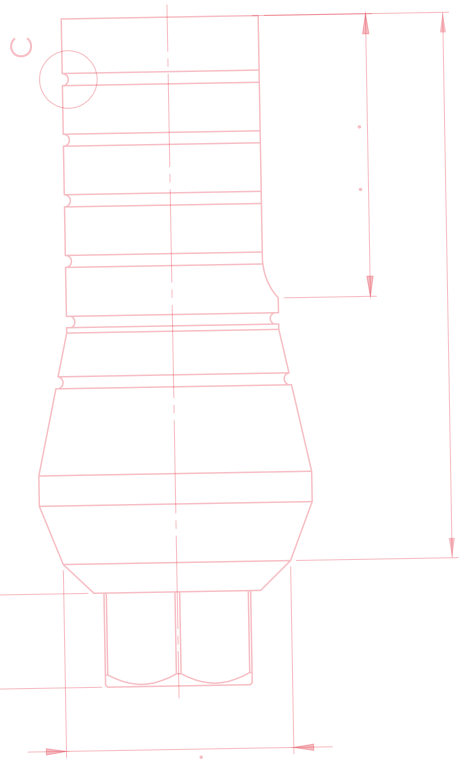
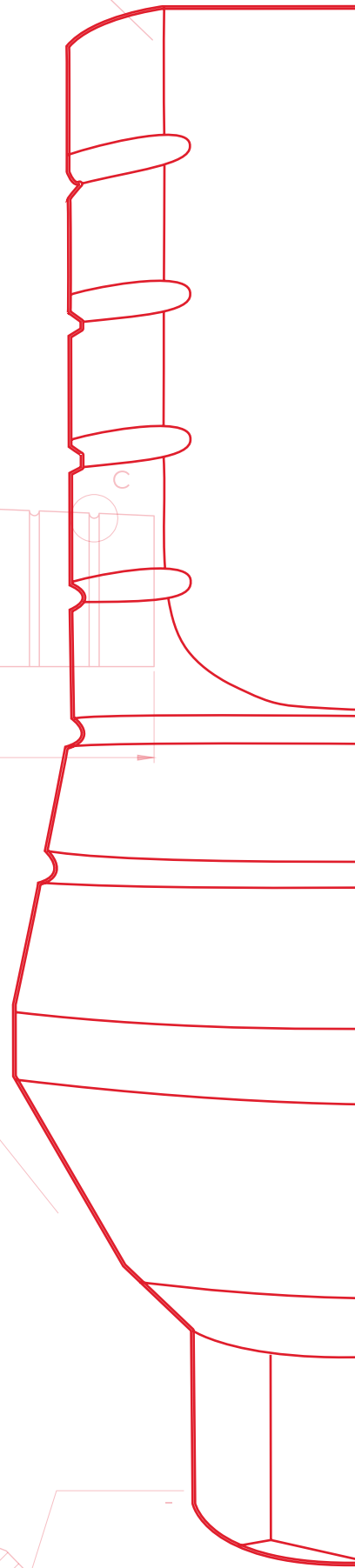
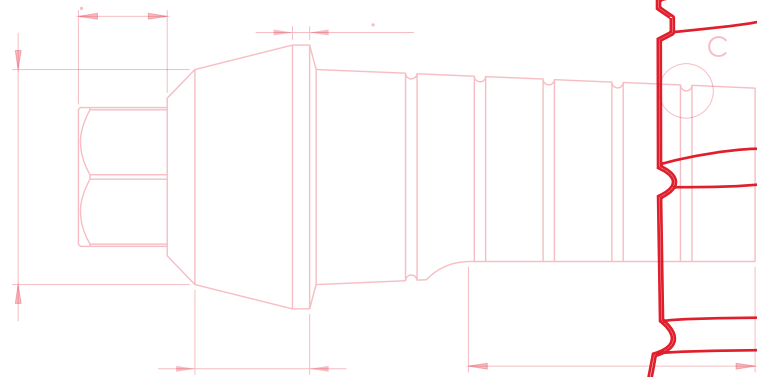
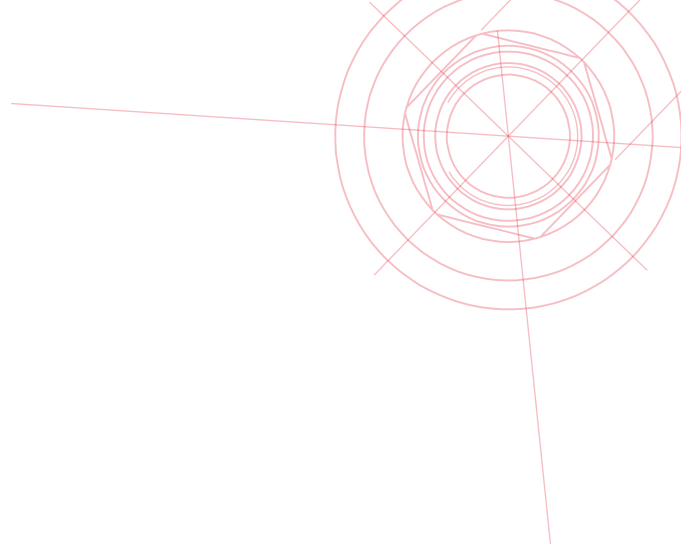
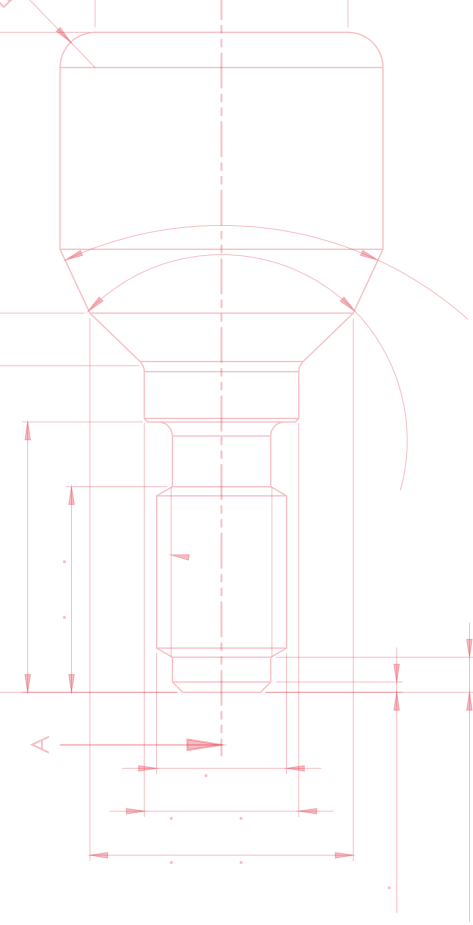



**Protésicos**

# Cicatrizales

Healing Abutments

**Ø3.3<sup>NP</sup>**

## Cicatrizal NP

Titanium Healing Abutment

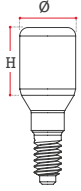

Altura  
(Height)  
SKU

2 mm	3 mm	4 mm	5 mm	6 mm
DTX-H3302/NP	DTX-H3303/NP	DTX-H3304/NP	DTX-H3305/NP	DTX-H3306/NP

**Ø3.8<sup>SP</sup>**

## Cicatrizal SP

Titanium Healing Abutment

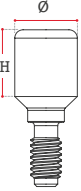

Altura  
(Height)  
SKU

2 mm	3 mm	4 mm	5 mm	6 mm	7 mm
DTX-H3802/SP	DTX-H3803/SP	DTX-H3804/SP	DTX-H3805/SP	DTX-H3806/SP	DTX-H3807/SP

**Ø4.6<sup>SP</sup>**

## Cicatrizal SP

Titanium Healing Abutment

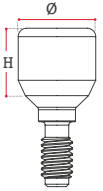

Altura  
(Height)  
SKU

2 mm	3 mm	4 mm	5 mm	6 mm	7 mm
DTX-H4602/SP	DTX-H4603/SP	DTX-H4604/SP	DTX-H4605/SP	DTX-H4606/SP	DTX-H4607/SP

**Ø5.5<sup>SP</sup>**

## Cicatrizal SP

Titanium Healing Abutment

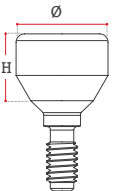

Altura  
(Height)  
SKU

2 mm	3 mm	4 mm	5 mm	6 mm	7 mm
DTX-H5502/SP	DTX-H5503/SP	DTX-H5504/SP	DTX-H5505/SP	DTX-H5506/SP	DTX-H5507/SP

CICATRIZALES

Ø6.3<sup>SP</sup>

Cicatrizal SP  
Titanium Healing Abutment

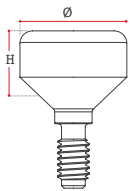

Altura  
(Height)  
SKU

3 mm	4 mm	5 mm	6 mm	7 mm	8 mm
DTX-H6303/SP	DTX-H6304/SP	DTX-H6305/SP	DTX-H6306/SP	DTX-H6307/SP	DTX-H6308/SP

Ø6.3<sup>SP</sup>

Cicatrizal Concave SP  
Concave Titanium Healing Abutment

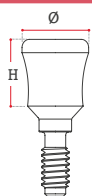

Altura  
(Height)  
SKU

2 mm	3 mm	4 mm	5 mm	6 mm	7 mm
DTX-C4520-SP	DTX-C4530-SP	DTX-C4540-SP	DTX-C4550-SP	DTX-C4560-SP	DTX-C4570-SP

Ø4.7<sup>SP</sup>

Cicatrizal Zirconia SP  
Zirconia Healing Abutment

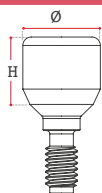

Altura  
(Height)  
SKU

2 mm	3 mm	4 mm	5 mm	6 mm
DTX-Z4702-SP	DTX-Z4703-SP	DTX-Z4704-SP	DTX-Z4705-SP	DTX-Z4706-SP



Cicatrizal  
**Titanio Grado 5**

# Aditamentos Rectos

Straight Titanium Abutments

## Ø3.5<sup>NP</sup> Recto NP

Straight Abutment

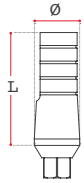

Largo  
(Length)  
SKU

9mm  
DTX-S5909/NP

11mm  
DTX-S5911/NP

## Ø3.7<sup>SP</sup> Recto Slim SP

Straight Slim Abutment

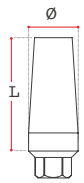

Largo  
(Length)  
SKU

6mm  
DTX-A6006/SP

8mm  
DTX-A6008/SP

11mm  
DTX-A6011/SP

## Ø4.5<sup>SP</sup> Recto SP

Straight Abutment



Largo  
(Length)  
SKU

5mm  
DTX-A5905/SP

7mm  
DTX-A5907/SP

9mm  
DTX-A5909/SP

11mm  
DTX-A5911/SP

13mm  
DTX-A5913/SP

15mm  
DTX-A5915/SP

## Ø5.4<sup>SP</sup> Recto SP

Straight Wide Abutment

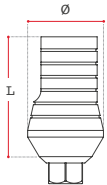

Largo  
(Length)  
SKU

9mm  
DTX-A5601/SP

11mm  
DTX-A5602/SP

## Ø3.7<sup>SP</sup> Recto Slim c/Hombro SP

Straight Slim Shoulder Abutment

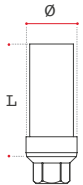

Altura  
(Height)  
SKU

0.5mm  
DTX-A5300/SP

1.5mm  
DTX-A5301/SP

2.5mm  
DTX-A5302/SP



### Tornillo de Titanio

Cada protésico viene con su tornillo de titanio correspondiente

Aditamento Recto

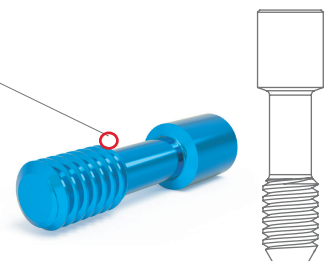



Aditamento Recto c/ Hombro

**Ø3.6<sup>NP</sup>** Recto c/Hombro **NP**  
Straight Shoulder Abutment

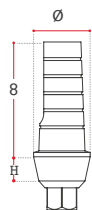

Altura  
(Height)  
SKU

- 1mm DTX-A3801/NP
- 2mm DTX-A3802/NP
- 3mm DTX-A3803/NP
- 4mm DTX-A3804/NP

**Ø4.6<sup>SP</sup>** Recto c/Hombro **SP**  
Straight Shoulder Abutment

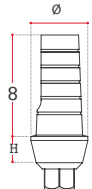

Altura  
(Height)  
SKU

- 1mm DTX-A4801/SP
- 2mm DTX-A4802/SP
- 3mm DTX-A4803/SP
- 4mm DTX-A4804/SP

**Ø5.5<sup>SP</sup>** Recto c/Hombro **SP**  
Straight Shoulder Abutment

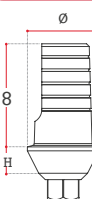

Altura  
(Height)  
SKU

- 1mm DTX-A5801/SP
- 2mm DTX-A5802/SP
- 3mm DTX-A5803/SP
- 4mm DTX-A5804/SP

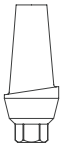

# Aditamentos Anatómicos

Anatomic Titanium Abutments



Aditamento Anatómico c/ Hombro

**Ø4.6<sup>SP</sup>**

## Anatómico c/ Hombro **SP**

Straight Anatomic Shoulder Abutment

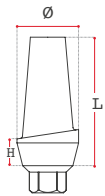

Altura  
(Height)  
Largo  
(Length)  
SKU

1mm	2mm	3mm	4mm
8.5mm	9.5mm	10.5mm	11.5mm
DTX-A4601/SP	DTX-A4602/SP	DTX-A4603/SP	DTX-A4604/SP

**Ø4.6<sup>SP</sup>**

## Concave Recto c/ Hombro **SP**

Straight Concave Shoulder Abutment

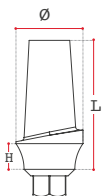

Altura  
(Height)  
Largo  
(Length)  
SKU

1mm	2mm	3mm	4mm
8.5mm	9.5mm	10.5mm	11.5mm
DTX-CT4610-SP	DTX-CT4620-SP	DTX-CT4630-SP	DTX-CT4640-SP





# Aditamentos Angulados

Angled Titanium Abutments



Aditamento Angulado

## 15°<sup>NP</sup> Angulado NP

Angled Abutment

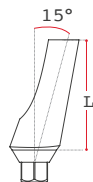

Largo  
(Length)  
SKU

9mm  
DTX-A3209/NP

## 15°<sup>SP</sup> Angulado SP

Angled Abutment

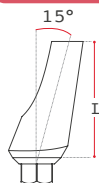

Largo  
(Length)  
SKU

7mm  
DTX-A3207/SP

9mm  
DTX-A3209/SP

11mm  
DTX-A3211/SP

## 25°<sup>NP</sup> Angulado NP

Angled Abutment

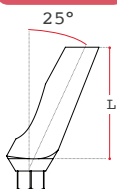

Largo  
(Length)  
SKU

9mm  
DTX-A3407/NP

## 25°<sup>SP</sup> Angulado SP

Angled Abutment

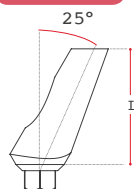

Largo  
(Length)  
SKU

7mm  
DTX-A3407/SP

9mm  
DTX-A3409/SP

11mm  
DTX-A34011/SP

## 35°<sup>SP</sup> Angulado SP

Angled Abutment

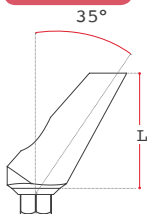

Largo  
(Length)  
SKU

9mm  
DTX-A3509-SP

## 45°<sup>SP</sup> Angulado SP

Angled Abutment

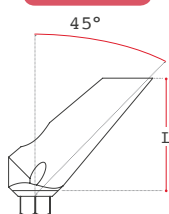

Largo  
(Length)  
SKU

9mm  
DTX-A4509-SP

# Aditamentos Angulados Anatómicos

Anatomic Angled Abutments



## 15°<sup>NP</sup> Angulado Anatómico NP

Anatomic Angled Abutment

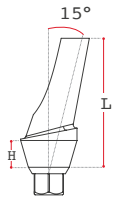

Altura  
(Height)  
Largo  
(Length)  
SKU

1mm	2mm	3mm	4mm
8.5mm	9.5mm	10.5mm	11.5mm
DTX-A2401-NP	DTX-A2402-NP	DTX-A203-NP	DTX-A2404-NP

## 15°<sup>SP</sup> Angulado Anatómico SP

Anatomic Angled Abutment

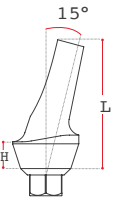

Altura  
(Height)  
Largo  
(Length)  
SKU

1mm	2mm	3mm	4mm
8.5mm	9.5mm	10.5mm	11.5mm
DTX-A2401/SP	DTX-A2402/SP	DTX-A2403/SP	DTX-A2404/SP

## 15°<sup>SP</sup> Concave Angulado Anatómico SP

Anatomic Angled Concave Abutment

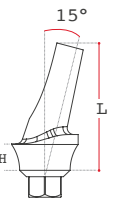

Altura  
(Height)  
Largo  
(Length)  
SKU

1mm	2mm	3mm	4mm
8.5mm	9.5mm	10.5mm	11.5mm
DTX-C1510-SP	DTX-C1520-SP	DTX-C1530-SP	DTX-C1540-SP



Aditamento  
Angulado c/ Hombro

**25°<sup>NP</sup>** Angulado Anatómico **NP**  
Anatomic Angled Abutment

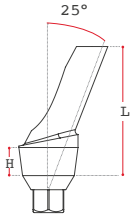

Altura  
(Height)  
Largo  
(Length)  
SKU

1mm	2mm	3mm	4mm
8.5mm	9.5mm	10.5mm	11.5mm
DTX-A2601-NP	DTX-A2602-NP	DTX-A2603-NP	DTX-A2604-NP

**25°<sup>SP</sup>** Angulado Anatómico **SP**  
Anatomic Angled Abutment

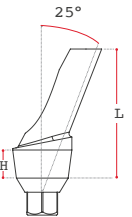

Altura  
(Height)  
Largo  
(Length)  
SKU

1mm	2mm	3mm	4mm
8.5mm	9.5mm	10.5mm	11.5mm
DTX-A2601/SP	DTX-A2602/SP	DTX-A2603/SP	DTX-A2604/SP

**25°<sup>SP</sup>** Concave Angulado Anatómico **SP**  
Anatomic Angled Concave Abutment

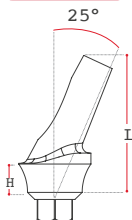

Altura  
(Height)  
Largo  
(Length)  
SKU

1mm	2mm	3mm	4mm
8.5mm	9.5mm	10.5mm	11.5mm
DTX-C2510-SP	DTX-C2520-SP	DTX-C2530-SP	DTX-C2540-SP



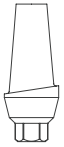

# Aditamentos Zirconia

Zirconia Abutments

**Ø4.6<sup>NP</sup>**

## Anatómico Recto de Zirconia NP

Straight Anatomic Zirconia Abutment

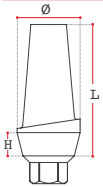

Altura  
(Height)  
Largo  
(Length)  
SKU

.5mm	1mm	2mm	3mm
8.5mm	8.5mm	9.5mm	10.5mm
DTX-ZB4505/NP	DTX-ZB4501/NP	DTX-ZB4502/NP	DTX-ZB4503/NP

**Ø4.6<sup>SP</sup>**

## Anatómico Recto de Zirconia SP

Straight Anatomic Zirconia Abutment

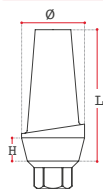

Altura  
(Height)  
Largo  
(Length)  
SKU

.5mm	1mm	2mm	3mm
8.5mm	8.5mm	9.5mm	10.5mm
DTX-ZB4505/SP	DTX-ZB4510/SP	DTX-ZB4520/SP	DTX-ZB4530/SP

**15°<sup>NP</sup>**

## Anatómico Angulado de Zirconia NP

Angled Anatomic Zirconia Abutment

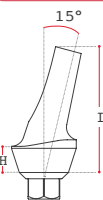

Altura  
(Height)  
Largo  
(Length)  
SKU

.5mm	1mm	2mm	3mm
8.5mm	8.5mm	9.5mm	10.5mm
DTX-ZB2405/NP	DTX-ZB2410/NP	DTX-ZB2420/NP	DTX-ZB2430/NP



15°<sup>SP</sup>

### Anatómico Angulado de Zirconia SP

Angled Anatomic Zirconia Abutment

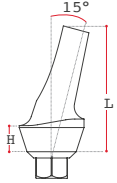

Altura  
(Height)  
Largo  
(Length)  
SKU

.5mm	1mm	2mm	3mm
8.5mm	8.5mm	9.5mm	10.5mm
DTX-ZB2405/SP	DTX-ZB2401/SP	DTX-ZB2402/SP	DTX-ZB2403/SP

25°<sup>NP</sup>

### Anatómico Angulado de Zirconia NP

Angled Anatomic Zirconia Abutment

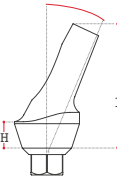

Altura  
(Height)  
Largo  
(Length)  
SKU

.5mm	1mm	2mm	3mm
8.5mm	8.5mm	9.5mm	10.5mm
DTX-ZB2605/NP	DTX-ZB2605/NP	DTX-ZB2605/NP	DTX-ZB2605/NP

25°<sup>SP</sup>

### Anatómico Angulado de Zirconia SP

Angled Anatomic Zirconia Abutment

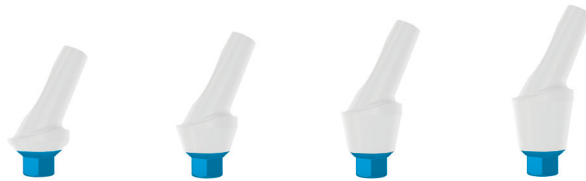
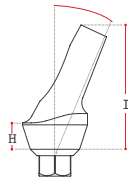

Altura  
(Height)  
Largo  
(Length)  
SKU

.5mm	1mm	2mm	3mm
8.5mm	8.5mm	9.5mm	10.5mm
DTX-ZB2605/SP	DTX-ZB2601/SP	DTX-ZB2402/SP	DTX-ZB2403/SP





**Ø3.5<sup>NP</sup>** **UCLA NP**  
UCLA Plastic Abutment

**Largo**  
(Length)  
SKU

10.5mm	10.5mm
DTX-C1002/NP	DTX-C1001/NRP

**Ø3.7<sup>SP</sup>** **UCLA SP**  
UCLA Plastic Abutment

**Largo**  
(Length)  
SKU

10.5mm	10.5mm
DTX-C1002/SP	DTX-C1001/SPR

**Ø3.8<sup>NP</sup>** **UCLA Base de Titanio NP**  
Ti-Base UCLA Plastic Abutment

**Altura**  
(Height)  
**Largo**  
(Length)  
SKU

2mm	2mm
10.5mm	10.5mm
DTX-C2001/SP	DTX-C2002/NPR

**Ø4.5<sup>SP</sup>** **UCLA Base de Titanio SP**  
Ti-Base UCLA Plastic Abutment

**Altura**  
(Height)  
**Largo**  
(Length)  
SKU

2mm	2mm
10.5mm	10.5mm
DTX-C2001/SP	DTX-C2002/SPR

**Ø4.5<sup>SP</sup>** **UCLA Base de Cromo Cobalto SP**  
Chrome Cobalt base UCLA Plastic Abutment

**Altura**  
(Height)  
SKU

0.5mm	0.5mm	1.5mm	1.5mm	3.0mm	3.0mm
DTX-CCR05/HSP	DTX-CCR05/RSP	DTX-CCR15/HSP	DTX-CCR15/RSP	DTX-CCR30/HSP	DTX-CCR30/RSP



# Aditamentos Calcinables

UCLA Anatomic

**Ø4.6**<sup>SP</sup>

## Anatómico Recto Calcinable **SP**

Straight Anatomic Abutment

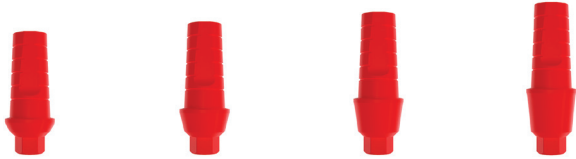
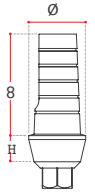

Altura  
(Height)  
Largo  
(Length)  
SKU

1mm	2mm	3mm	4mm
8.5mm	9.5mm	10.5mm	11.5mm
DTX-C4510/SP	DTX-C4520/SP	DTX-C4530/SP	DTX-C4540/SP

**15°**<sup>SP</sup>

## Angulado Calcinable Anatómico **SP**

Angled Anatomic Zirconia Abutment

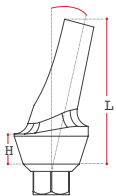

Altura  
(Height)  
Largo  
(Length)  
SKU

1mm	2mm	3mm	4mm
8.5mm	9.5mm	10.5mm	11.5mm
DTX-C2401/SP	DTX-C2402/SP	DTX-C2403/SP	DTX-C2404/SP

**25°**<sup>SP</sup>

## Angulado Calcinable Anatómico **SP**

Angled Anatomic Zirconia Abutment

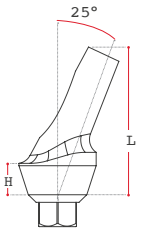

Altura  
(Height)  
Largo  
(Length)  
SKU

1mm	2mm	3mm	4mm
8.5mm	9.5mm	10.5mm	11.5mm
DTX-C2601/SP	DTX-C2602/SP	DTX-C2603/SP	DTX-C2604/SP

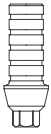

# Aditamentos Temporales

Temporary Abutments

**Ø4.6<sup>SP</sup>**

## Recto SP

Straight Temporary Titanium Abutment

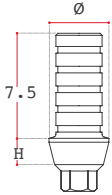

Altura  
(Height)  
SKU

2mm  
DTX-A5001/SP

Altura  
(Height)  
SKU

2mm  
DTX-A5002/SP

**Ø4.6<sup>SP</sup>**

## Pilar Recto SP

Straight Anatomic Peek Abutment

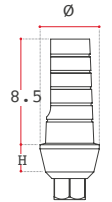

Altura  
(Height)  
Largo  
(Length)  
SKU

1mm  
8.5mm  
DTX-P4510/SP

2mm  
9.5mm  
DTX-P4520/SP

3mm  
10.5mm  
DTX-P4530/SP

4mm  
11.5mm  
DTX-P4540/SP

**15° & 25°<sup>SP</sup>**

## Pilar Angulado SP

Angled Peek Abutment

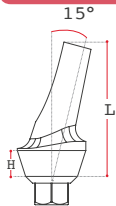

Altura  
(Height)  
Largo  
(Length)  
SKU

1mm  
8.5mm  
DTX-P2401/SP

2mm  
9.5mm  
DTX-P2402/SP

3mm  
10.5mm  
DTX-P2403/SP

4mm  
11.5mm  
DTX-P2403/SP

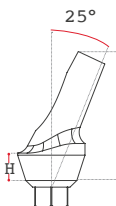

Altura  
(Height)  
Largo  
(Length)  
SKU

1mm  
8.5mm  
DTX-P2601/SP

2mm  
9.5mm  
DTX-P2602/SP

3mm  
10.5mm  
DTX-P2603/SP

4mm  
11.5mm  
DTX-P2603/SP





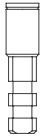

# Análogos

Analogs

**Ø3.3<sup>NP</sup>**

**Análogo NP**  
Implant Analog

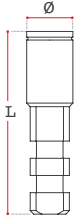

Largo  
(Length)  
SKU

12mm  
DTX-T6403/NP

\* Fits Only to Ø2.9 Narrow Implant

**Ø3.8<sup>SP</sup>**

**Análogo SP**  
Implant Analog

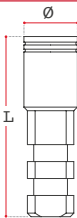

Largo  
(Length)  
SKU

12mm  
DTX-T6404/SP

**Ø5.0<sup>SP</sup>**

**Análogo SP**  
Implant Analog

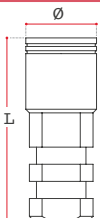

Largo  
(Length)  
SKU

12mm  
DTX-T6405/SP

Análogo  
NP & SP



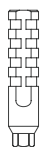

# Postes de Impresión

Impression Copings

Ø3.2<sup>NP</sup>

Cucharilla Abierta NP

Open tray

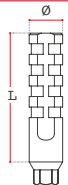

Largo  
(Length)  
SKU

12mm  
DTX-T3507/NP

\* Fits Only to Ø2.9 Narrow Implant

Ø4.0<sup>SP</sup>

Cucharilla Abierta SP

Open tray

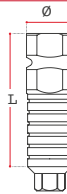

Largo  
(Length)  
SKU

12mm  
DTX-T4201/SP

Ø4.8<sup>SP</sup>

Cucharilla Abierta SP

Open tray

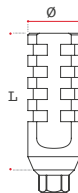

Largo  
(Length)  
SKU

12mm  
DTX-T4212/SP

Ø4.6<sup>SP</sup>

C. Abierta Corta SP

Open tray



Largo  
(Length)  
SKU

8mm  
DTX-T4008/SP

Ø3.2<sup>NP</sup>

Cucharilla Cerrada NP

Closed tray

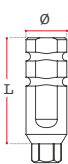

Largo  
(Length)  
SKU

8mm  
DTX-T3601/NP

\* Fits Only to Ø2.9 Narrow Implant

Ø3.8<sup>SP</sup>

Cucharilla Cerrada SP

Closed tray

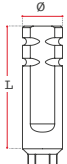

Largo  
(Length)  
SKU

12mm  
DTX-T3507/SP

Ø4.7<sup>SP</sup>

Cucharilla Cerrada SP

Closed tray

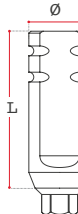

Largo  
(Length)  
SKU

12mm  
DTX-T3511/SP

Ø4.7<sup>SP</sup>

C. Cerrada Corta SP

Closed tray Short

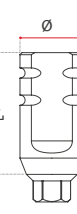

Largo  
(Length)  
SKU

8mm  
DTX-T3601/SP



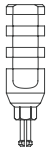

# Postes de Impresión

Impression Copings



**Ø4.7<sup>SP</sup>**

## Cucharilla Cerrada de Clip **SP**

Closed Tray Press Clip

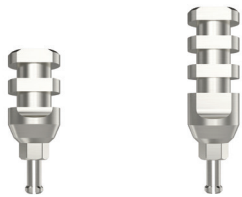
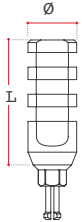

Largo  
(Length)  
SKU

9mm DTX-T3409/SP  
13mm DTX-T3413/SP

**Ø4.8<sup>NP</sup>**

## Aditamento de Transferencia **NP**

Transfer abutment w/ plastic transfer

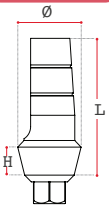

Altura  
(Height)  
SKU

1mm DTX-4810-NP  
2mm DTX-4820-NP  
3mm DTX-4830-NP  
4mm DTX-4840-NP  
5mm DTX-4850-NP

**Ø4.8<sup>SP</sup>**

## Aditamento de Transferencia **SP**

Transfer abutment w/ plastic transfer

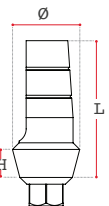

Altura  
(Height)  
SKU

1mm DTX-4810-SP  
2mm DTX-4820-SP  
3mm DTX-4830-SP  
4mm DTX-4840-SP  
5mm DTX-4850-SP







# Multi Sistemas



# Aditamentos Bola

Ball Attachments

Ø4.0<sup>NP</sup>

## Aditamento Bola Recto NP

Straight Ball Abutment

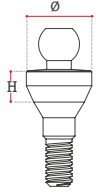

Altura  
(Height)  
SKU

0.5mm	1mm	2mm	3mm	4mm	5mm	6mm
DTX-T1200/NP	DTX-T1201/NP	DTX-T1202/NP	DTX-T1203/NP	DTX-T1204/NP	DTX-T1205/NP	DTX-T1206/NP

Ø4.0<sup>SP</sup>

## Aditamento Bola Recto SP

Straight Ball Abutment

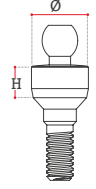

Altura  
(Height)  
SKU

0.5mm	1mm	2mm	3mm	4mm	5mm	6mm
DTX-T1200/SP	DTX-T1201/SP	DTX-T1202/SP	DTX-T1203/SP	DTX-T1204/SP	DTX-T1205/SP	DTX-T1206/SP

Ø4.0<sup>NP</sup>

## Aditamento Bola Recto NP <sup>TiN Coated</sup>

Straight Aesthetic Ball Abutment

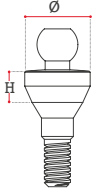

Altura  
(Height)  
SKU

0.5mm	1mm	2mm	3mm	4mm	5mm	6mm
DTX-4000-NP	DTX-4010-NP	DTX-4020-NP	DTX-4030-NP	DTX-4040-NP	DTX-4050-NP	DTX-4060-NP

Ø4.0<sup>SP</sup>

## Aditamento Bola Recto SP <sup>TiN Coated</sup>

Straight Aesthetic Ball Abutment

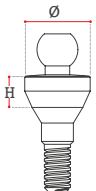

Altura  
(Height)  
SKU

0.5mm	1mm	2mm	3mm	4mm	5mm	6mm
DTX-4000-SP	DTX-4010-SP	DTX-4020-SP	DTX-4030-SP	DTX-4040-SP	DTX-4050-SP	DTX-4060-SP

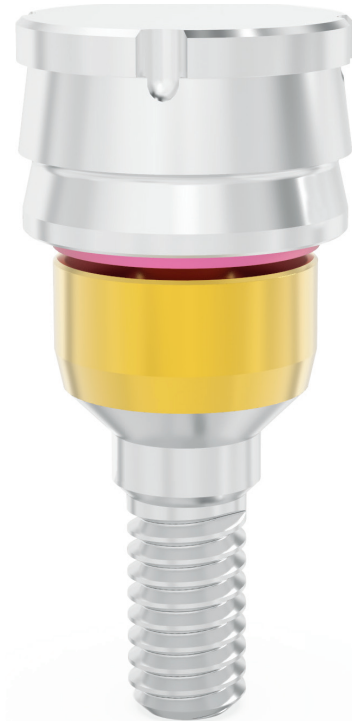

Ø4.0

### Análogo Aditamento Bola

Ball Abutment Analog

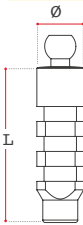

Largo  
(Length)  
SKU

9.5mm  
DTX-NN



### Componentes de Aditamento Bola

Ball Abutment components



Capa de  
retención Clara  
*Clear Retention Cap*  
Standard 1.3 kg  
DTX-CN086

Capa de  
retención Rosa  
*Pink Retention Cap*  
Soft 0.9 kg  
DTX-CN087

Capa de retención  
Amarilla  
*Yellow Retention Cap*  
Extra Soft 0.5 kg  
DTX-CN088

Capa de retención  
Morada  
*Purple Retention Cap*  
Lab use  
DTX-CN089

Base de Metal  
*Metal Housing*  
Stainless steel  
DTX-PCMC

Disco de  
Protección  
*Protective Disc*  
DTX-PCSSR

LOCATORS

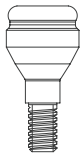

# Aditamentos Click

Locator Click Attachments

Ø4.0<sup>NP</sup>

Locator Recto NP  
Locator Straight Click Abutment

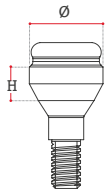

Altura (Height) SKU	0.5mm DTX-PCA00/NP	1mm DTX-PCA01/NP	2mm DTX-PCA02/NP	3mm DTX-PCA03/NP	4mm DTX-PCA04/NP	5mm DTX-PCA05/NP	6mm DTX-PCA06/NP

Ø4.0<sup>SP</sup>

Locator Recto SP  
Locator Straight Click Abutment

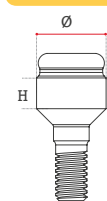

Altura (Height) SKU	0.5mm DTX-PCA00/SP	1mm DTX-PCA01/SP	2mm DTX-PCA02/SP	3mm DTX-PCA03/SP	4mm DTX-PCA04/SP	5mm DTX-PCA05/SP	6mm DTX-PCA06/SP

17°<sup>SP</sup>

Locator Angulado SP  
Angled Locator Click Abutment

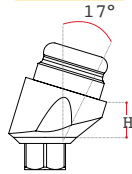

Altura (Height) SKU	0.5mm DTX-T1700-SP	1mm DTX-T1710-SP	2mm DTX-T1720-SP	3mm DTX-T1730-SP

30°<sup>SP</sup>

Locator Angulado SP  
Angled Locator Click Abutment

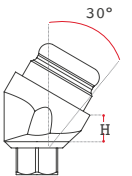

Altura (Height) SKU	0.5mm DTX-T3000-SP	1mm DTX-T3010-SP	2mm DTX-T3020-SP	3mm DTX-T3030-SP



Ø4.0

### Análogo para Locator

Analog Locator Click Abutment

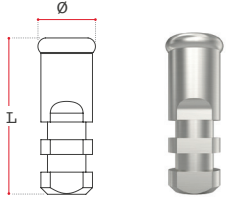

Largo  
(Length)  
SKU

11 mm  
DTX-NN

Ø4.0

### Impresión directa para Locator

Direct Impression for Click Abutment

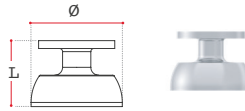

Largo  
(Length)  
SKU

11 mm  
DTX-NN



### Componentes de Aditamento Click

Click Abutment components



Capa de retención Clara  
*Clear Retention Cap*  
Standard 1.8 kg  
DTX-CN086



Capa de retención Rosa  
*Pink Retention Cap*  
Soft 1.2 kg  
DTX-CN087



Capa de retención Amarilla  
*Yellow Retention Cap*  
Extra Soft 0.6 kg  
DTX-CN088



Capa de retención Morada  
*Purple Retention Cap*  
Hard 2.5 kg  
DTX-CN089



Base de Metal  
*Metal Housing*  
DTX-PCMC



Disco de Protección  
*Protective Disc*  
DTX-PCSSR

MULTI UNIT

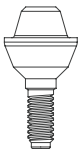

# Multi Unit Recto

Straight Multiunit

NP  
Ø5.0

## Multi Unit Recto NP

Straight Multi Unit

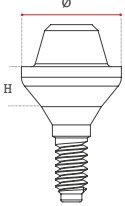

Altura  
(Height)  
SKU

1mm DTX-M0110/NP 2mm DTX-M0120/NP 3mm DTX-M0130/NP 4mm DTX-M0140/NP 5mm DTX-M0150/NP 6mm DTX-M0160/NP

SP  
Ø5.0

## Multi Unit Recto SP

Straight Multi Unit

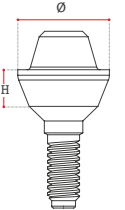

Altura  
(Height)  
SKU

1mm DTX-M0101/SP 2mm DTX-M0102/SP 3mm DTX-M0103/SP 4mm DTX-M0104/SP 5mm DTX-M0105/SP 6mm DTX-M0106/SP

NP  
Ø5.0

## Multi Unit Recto Estético NP

Straight Aesthetic Multi Unit

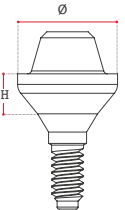

Altura  
(Height)  
SKU

1mm DTX-T5010-NP 2mm DTX-T5020-NP 3mm DTX-T5030-NP 4mm DTX-T5040-NP 5mm DTX-T5050-NP 6mm DTX-T5060-NP

SP  
Ø5.0

## Multi Unit Recto Estético SP

Straight Aesthetic Multi Unit

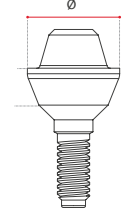

Altura  
(Height)  
SKU

1mm DTX-T5010-SP 2mm DTX-T5020-SP 3mm DTX-T5030-SP 4mm DTX-T5040-SP 5mm DTX-T5050-SP 6mm DTX-T5060-SP

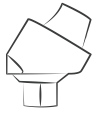

# Multi Unit Angulado

Angled Multiunit

## 9° SP Multi Unit Angulado SP

Angled Multi Unit

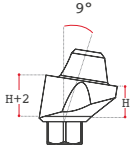

Altura  
(Height)  
SKU

1mm DTX-MU0910/SP 2mm DTX-MU0920/SP 3mm DTX-MU0930/SP

## 9° SP Multi Unit Angulado Estético SP

Aesthetic Angled Multi Unit

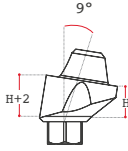

Altura  
(Height)  
SKU

1mm DTX-MU0910-SP 2mm DTX-MU0920-SP 3mm DTX-MU0930-SP

## 17° SP Multi Unit Angulado SP

Angled Multi Unit

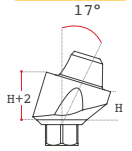

Altura  
(Height)  
SKU

1mm DTX-MU1710/SP 2mm DTX-MU1720/SP 3mm DTX-MU1730/SP

## 17° SP Multi Unit Angulado Estético SP TiN Coated

Aesthetic Angled Multi Unit

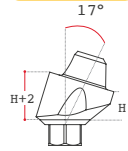

Altura  
(Height)  
SKU

1mm DTX-MU1710-SP 2mm DTX-MU1720-SP 3mm DTX-MU1730-SP

## 30° SP Multi Unit Angulado SP

Angled Multi Unit

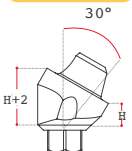

Altura  
(Height)  
SKU

1mm DTX-MU3010/SP 2mm DTX-MU3020/SP 3mm DTX-MU3030/SP

## 30° SP Multi Unit Angulado Estético SP TiN Coated

Aesthetic Angled Multi Unit

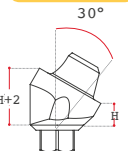

Altura  
(Height)  
SKU

1mm DTX-MU3010-SP 2mm DTX-MU3020-SP 3mm DTX-MU3030-SP

## Componentes para Multi Unit

Multi Unit Components



Manga de Plástico  
Plastic Sleeve

MU-PCS

Manga de Titánio  
Titanium Sleeve

MU-TTS

Cicatrizal  
Healing Cap

MU-HC

Análogo  
Analog

MU-TOT

Cucharilla Abierta  
Open Tray Transfer

MU-TOT

Cucharilla Cerrada  
Closed Tray Transfer

MU-TCT

Tornillo  
Component Screw

MU-CSC

Mount Holder p/ Angulado  
Mount Holder for Angled MU

MU-MH

Tornillo de Transferencia  
Mount Holder for Angled MU

MU-MM

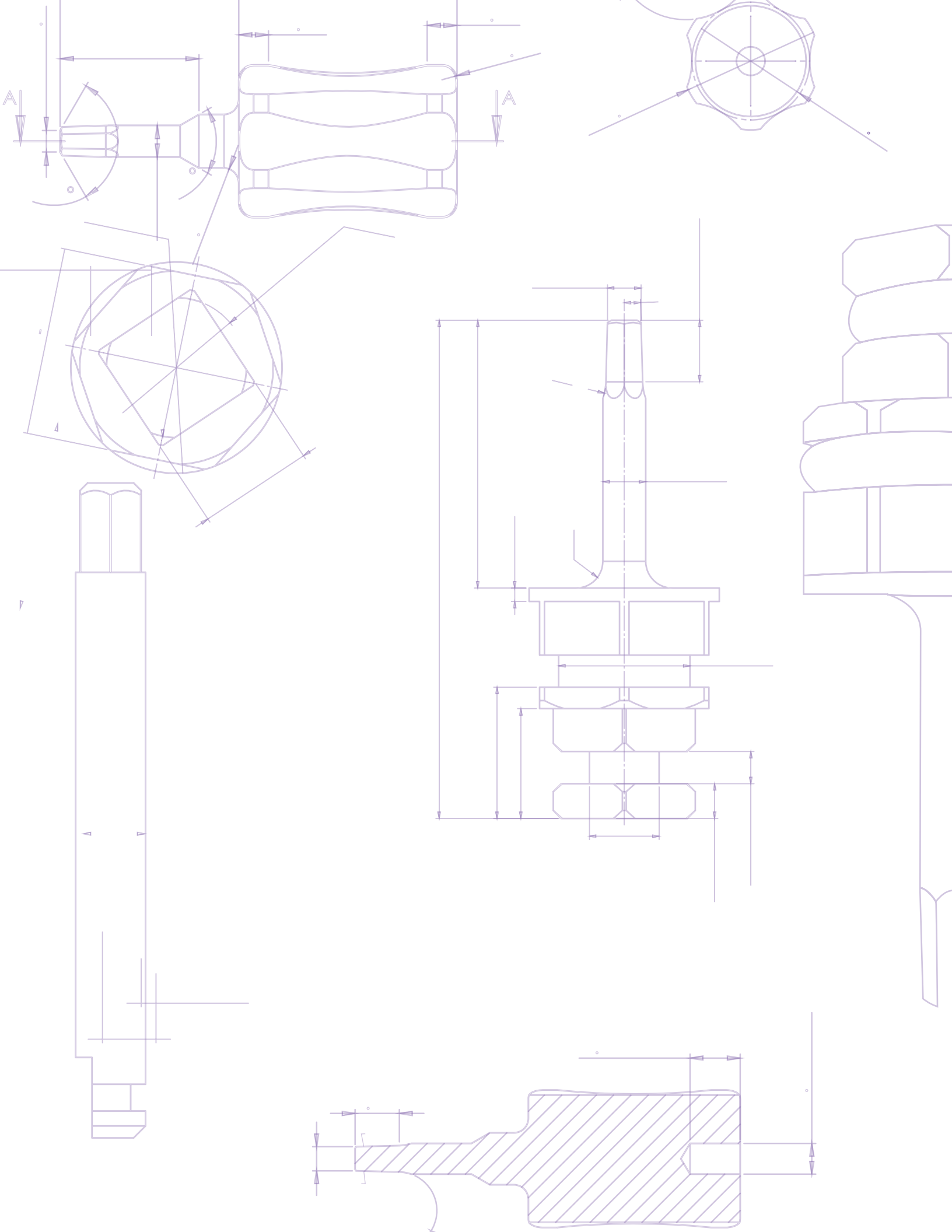



# Herramientas

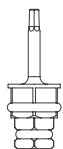

# Drivers para Implantes

Implant Drivers

## Ø2.1<sup>NP</sup> Motor Mount NP

Motor Mount



Largo  
(Length)  
SKU

22mm DTX-2122-NP  
28mm HMM-2128-NP

## Ø2.42<sup>SP</sup> Motor Mount SP

Motor Mount



Largo  
(Length)  
SKU

22mm DTX-2122-SP  
28mm DTX-2128-SP

## Ø2.1<sup>NP</sup> Ratchet Driver NP

Ratchet Driver



Largo  
(Length)  
SKU

7mm DTX-X2807/NP  
10mm DTX-X2810/NP  
15mm DTX-X2815/NP

## Ø4.42<sup>SP</sup> Ratchet Driver SP

Ratchet Driver



Largo  
(Length)  
SKU

7mm DTX-X2607/SP  
10mm DTX-X2610/SP  
15mm DTX-X2615/SP

## Ø2.1<sup>NP</sup> Ratchet Driver c/ anillo NP

Ratchet Driver w/ ring



Largo  
(Length)  
SKU

7mm DTX-2107-NP  
10mm DTX-2110-NP  
15mm DTX-2115-NP

## Ø2.42<sup>SP</sup> Ratchet Driver c/ anillo SP

Ratchet Driver w/ ring

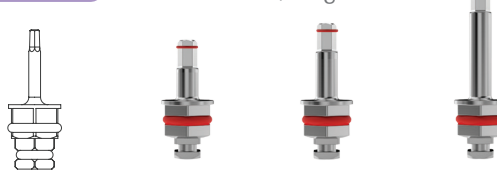

Largo  
(Length)  
SKU

7mm DTX-X2407/SP  
10mm DTX-X2410/SP  
15mm DTX-X2415/SP

## Ratchet Driver p/ Cilíndrico

Ratchet Driver

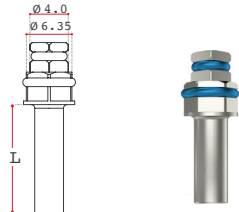

Largo  
(Length)  
SKU

15mm DTX-ARP-DLLO

### Ratchet Driver

Se adapta a llaves de Ratchet cuadradas de Ø4,0 y hexagonales de Ø6,35.





# Drivers para protésicos

Screw Drivers

## Ø1.25 Motor Mount

Motor Mount



Largo  
(Length)  
SKU

22mm  
DTX-X1032

28mm  
DTX-X1038

## Ø1.25 Ratchet Driver

Ratchet Driver



Largo  
(Length)  
SKU

7mm  
DTX-X1207/SP

10mm  
DTX-X1210/SP

15mm  
DTX-X1215/SP

## Ø1.25 Hand Driver

Hand Driver



Largo  
(Length)  
SKU

7mm  
DTX-X1006

14mm  
DTX-X1007

### Hand Driver

Un driver para todos los aditamentos protésicos.

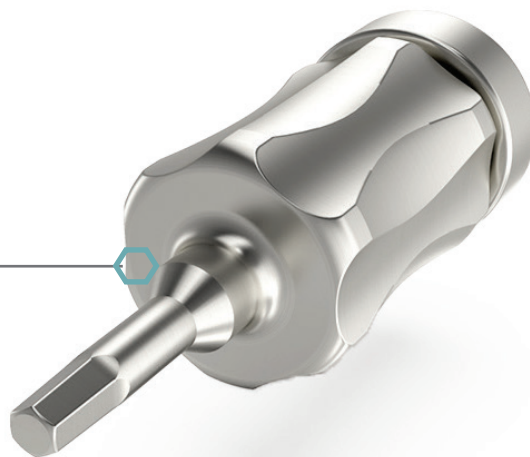



# Instrumentos

Instruments



6.35mm Hex

Torque Ratchet Wrench

DTX-X1020

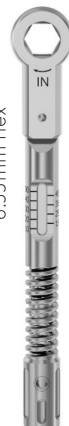

6.35mm Hex

Torque Ratchet Wrench

DTX-X1021



Ø2.42 SP

Hand Wrench for Implant

DTX-X1022



Mount Ø6.35

Hand Wrench for Implant

DTX-X1023



Implant Depth Probe

DTX-X1025

Ø3.0

## Pins de Paralelismo

Parallel Pins

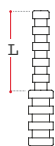

Largo  
(Length)  
SKU

10mm  
DTX-3010

16mm  
DTX-3016

Ø4.0

## Punzón de Tejido Manual

Hand manual Tissue Punch

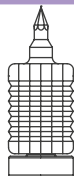

Largo  
(Length)  
Diámetro  
(Diameter)  
SKU

12mm  
4mm

DTX-TSP40





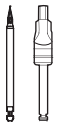

# Herramientas

Tools

## Ø1.9 Taladro y Extensor

Marking drill & extender



Largo  
(Length)  
SKU

16mm  
DTX-D3410

12mm  
DTX-D3412

## Ø2.0 Taladros Lanza

Lance Drills



Largo  
(Length)  
SKU

13mm  
DTX--2013

16mm  
DTX--2016

## Countersink Drills

Countersink Drills

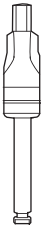

Diámetro  
(Diameter)  
SKU

3.75-4.2mm  
DTX-1034

5.0-6.0mm  
DTX-1034

## Trephine Drills

Trephine Drills



Diámetro  
(Diameter)  
SKU

2.0-3.0mm  
DTX-2020

3.0-4.0mm  
DTX-2030

4.0-5.0mm  
DTX-2040

5.0-6.0mm  
DTX-2050



# Brocas



## Short Drills

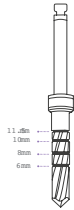

Diametro  
(Diameter)  
SKU

2.0mm	2.5mm	2.8mm	3.2mm	3.65mm	4.2mm	5.2mm
DTX-1120	DTX-1125	DTX-1128	DTX-1132	DTX-1136	DTX-1142	DTX-1152

## Standard Drills

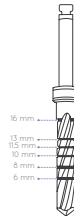

Diametro  
(Diameter)  
SKU

2.0mm	2.5mm	2.8mm	3.2mm	3.65mm	4.2mm	5.2mm
DTX-1620	DTX-1625	DTX-1628	DTX-1632	DTX-1636	DTX-1642	DTX-1652

## DNT2 Coated Drills



Diametro  
(Diameter)  
SKU

2.0mm	2.5mm	2.8mm	3.2mm	3.65mm	4.2mm	5.2mm
DTX-D1220C	DTX-D1225C	DTX-D1228C	DTX-D1232C	DTX-D1236C	DTX-D1242C	DTX-D1252C

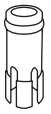

# Stoppers

Stoppers

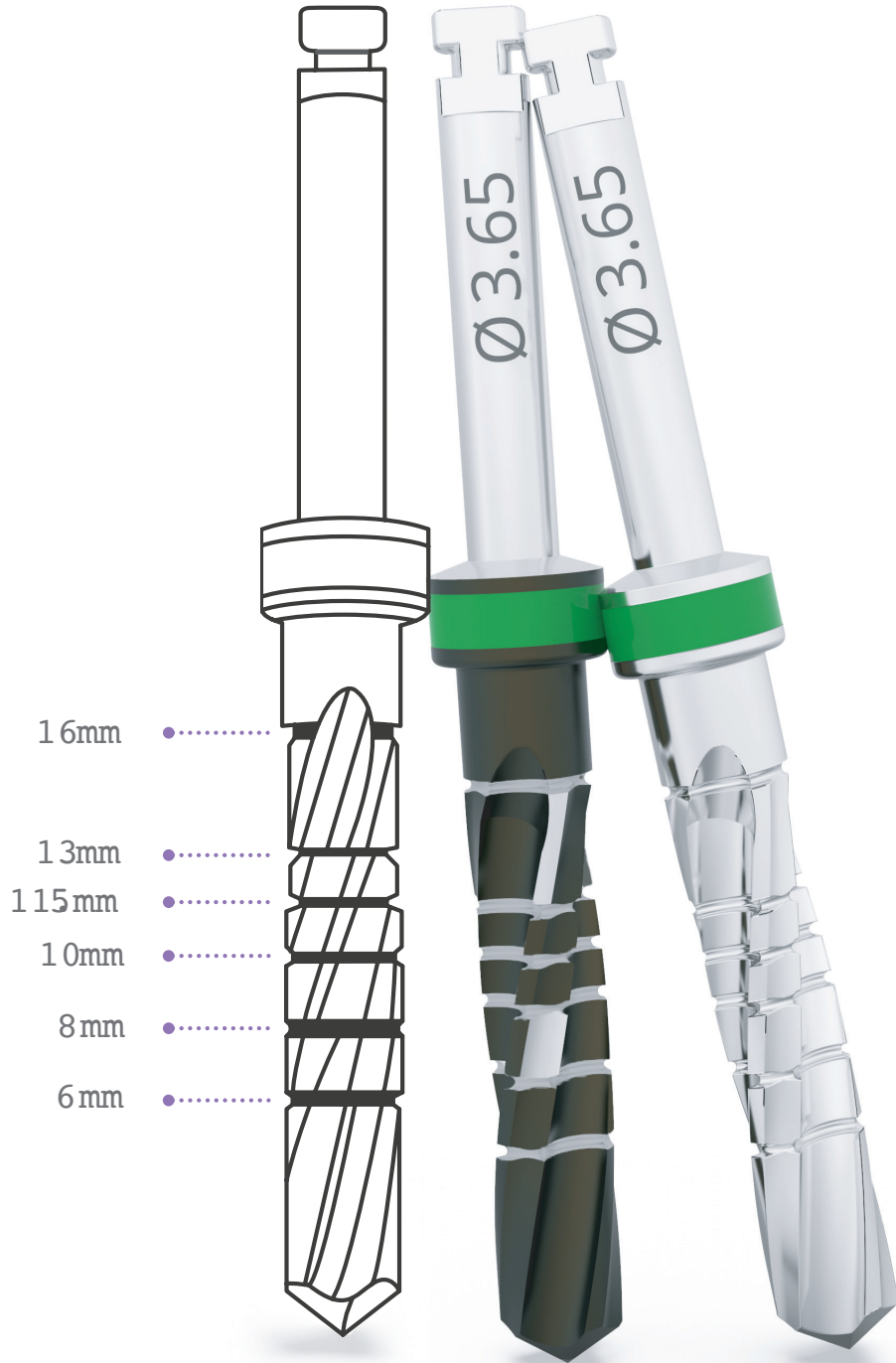

## STOPPERS

### Stoppers

#### Ø2.0 Stoppers

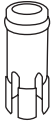

Largo  
(Length)  
SKU

6mm	8mm	10mm	11.5mm	13mm	16mm
DTX-2006	DTX-2008	DTX-2010	DTX-2011	DTX-2013	DTX-2016

#### Ø2.5 Stoppers

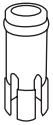

Largo  
(Length)  
SKU

6mm	8mm	10mm	11.5mm	13mm	16mm
DTX-2506	DTX-2508	DTX-2010	DTX-2511	DTX-2513	DTX-2516

#### Ø2.8 Stoppers



Largo  
(Length)  
SKU

6mm	8mm	10mm	11.5mm	13mm	16mm
DTX-2806	DTX-2808	DTX-2810	DTX-2811	DTX-2813	DTX-2816

#### Ø3.2 Stoppers



Largo  
(Length)  
SKU

6mm	8mm	10mm	11.5mm	13mm	16mm
DTX-3206	DTX-3208	DTX-3210	DTX-3211	DTX-3213	DTX-3216

## STOPPERS

### Ø3.65 Stoppers

Stoppers

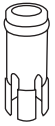

Largo  
(Length)  
SKU

6mm  
DTX-3606

8mm  
DTX-3608

10mm  
DTX-3610

11.5mm  
DTX-3611

13mm  
DTX-3613

16mm  
DTX-3616

### Ø4.2 Stoppers

Stoppers

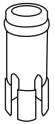

Largo  
(Length)  
SKU

6mm  
DTX-4206

8mm  
DTX-4208

10mm  
DTX-4210

11.5mm  
DTX-4211

13mm  
DTX-4213

16mm  
DTX-4216

### Ø5.2 Stoppers

Stoppers

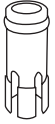

Largo  
(Length)  
SKU

6mm  
DTX-5206

8mm  
DTX-5208

10mm  
DTX-5210

11.5mm  
DTX-5211

13mm  
DTX-5213

























16mm  
DTX-5216

# Kit Premium

Starter Surgical Kit



Starter Surgical Kit

					
Ratchet Wrench Ø6.35 DTX-X1020	Ratchet Hex Driver Screw Ø1.25 - L7.0mm DTX-X1207/SP	Ratchet Hex Driver Screw Ø1.25 - L15mm DTX-X1215/SP	Ratchet Hex Driver Implant Ø2.42 - L7.0mm SP DTX-X2607/SP	Ratchet Hex Driver Implant Ø2.42 - L15mm SP DTX-X2615/SP	Motor Mount Screw Ø1.25 - L22mm DTX-1222
					
Motor Mount Screw Ø1.25 - L28mm DTX-1228	Motor Mount Implant Ø2.42 - L22mm SP DTX-2422-SP	Motor Mount Implant Ø2.42 - L28mm SP DTX-2428-SP	Hand Hex Driver Screw Ø1.25 - L7.0mm DTX-X1006	Hand Hex Driver Screw Ø1.25 - L14mm DTX-X1007	Parallel Pin Short 10mm DTX-3010
					
Parallel Pin Long 16mm DTX-3016	Countersink Drill Ø3.75 - Ø4.2mm DTX-1034	Countersink Drill Ø5.0 - Ø6.0mm DTX-1056	Drill Extender DTX-3412	Ø 1.9 Marking Drill Length 16mm DTX-1619	Ø 2.0 Drill Length 16mm DTX-1620
					
Ø 2.5 Drill Length 16mm DTX-1625	Ø 2.8 Drill Length 16mm DTX-1628	Ø 3.2 Drill Length 16mm DTX-1632	Ø 3.65 Drill Length 16mm DTX-1636	Ø 4.2 Drill Length 16mm DTX-1642	Ø 5.2 Drill Length 16mm DTX-1652



























# Kit Avanzado

Advanced Surgical Kit



Advanced Surgical Kit

						
Ratchet Wrench	Depth Probe	Ratchet Hex Driver	Ratchet Hex Driver	Ratchet Hex Driver	Ratchet Hex Driver	
Ø6.35	L6-16mm	Screw Ø1.25 - L7.0mm	Screw Ø1.25 - L15mm	Implant Ø2.42 - L7.0mm SP	Implant Ø2.42 - L15mm SP	
DTX-X1020	DTX-X1025	DTX-X1207/SP	DTX-X1215/SP	DTX-X2607/SP	DTX-X2615/SP	
						
Motor Mount	Motor Mount	Motor Mount	Motor Mount	Hand Hex Driver	Hand Hex Driver	
Screw Ø1.25 - L22mm	Screw Ø1.25 - L28mm	Implant Ø2.42 - L22mm SP	Implant Ø2.42 - L28mm SP	Screw Ø1.25 - L7.0mm	Screw Ø1.25 - L14mm	
DTX-1222	DTX-1228	DTX-2422-SP	DTX-2428-SP	DTX-1207	DTX-1214	
						
Parallel Pin	Parallel Pin	Countersink Drill	Countersink Drill	Drill Extender	Ø1.9 Marking Drill	
Short 10mm	Long 16mm	Ø3.75 - Ø4.2mm	Ø5.0 - Ø6.0mm		Length 16mm	
DTX-3010	DTX-3016	DTX-1034	DTX-1056	DTX-3412	DTX-1619	
						
Ø2.0 Drill	Ø2.5 Drill	Ø2.8 Drill	Ø3.2 Drill	Ø3.65 Drill	Ø4.2 Drill	Ø5.2 Drill
Length 16mm	Length 16mm	Length 16mm	Length 16mm	Length 16mm	Length 16mm	Length 16mm
DTX-1620	DTX-1625	DTX-1628	DTX-1632	DTX-1636	DTX-1642	DTX-1652







# Stopper Kit

Advanced Surgical Kit

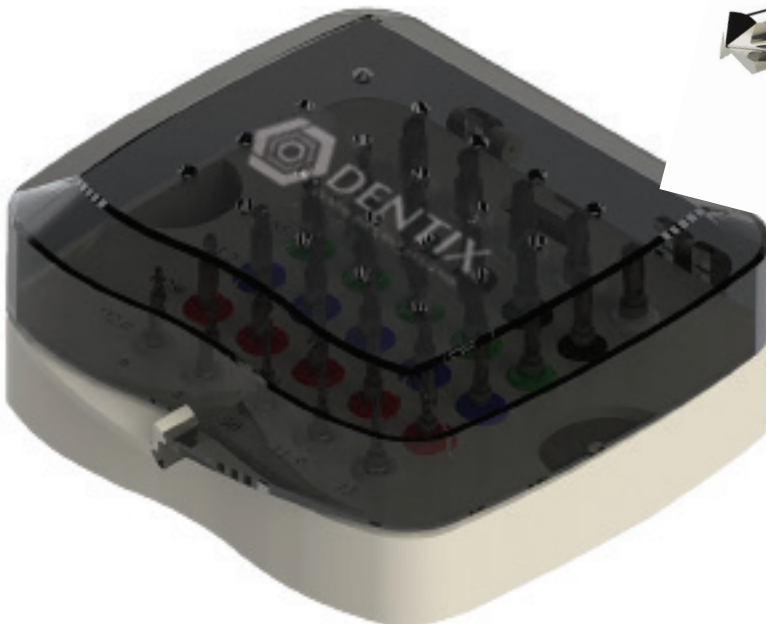
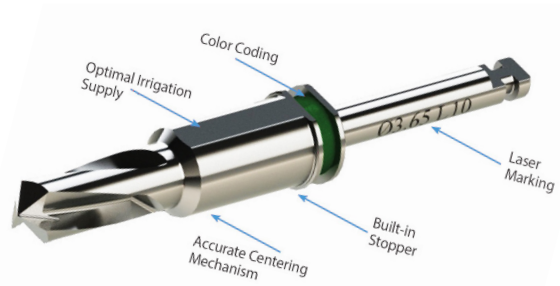



# Componentes del Stopper kit

Integral Stopper Kit Components

Ø2.0



Integral Stopper Drill

Length 6mm



Integral Stopper Drill

Length 8mm



Integral Stopper Drill

Length 10mm



Integral Stopper Drill

Length 11.5mm



Integral Stopper Drill

Length 13mm

Ø2.5



Integral Stopper Drill

Length 6mm



Integral Stopper Drill

Length 8mm



Integral Stopper Drill

Length 10mm



Integral Stopper Drill

Length 11.5mm



Integral Stopper Drill

Length 13mm

Ø2.8



Integral Stopper Drill

Length 6mm



Integral Stopper Drill

Length 8mm



Integral Stopper Drill

Length 10mm



Integral Stopper Drill

Length 11.5mm



Integral Stopper Drill

Length 13mm

Ø3.2



Integral Stopper Drill

Length 6mm



Integral Stopper Drill

Length 8mm



Integral Stopper Drill

Length 10mm



Integral Stopper Drill

Length 11.5mm



Integral Stopper Drill

Length 13mm

Ø3.65



Integral Stopper Drill

Length 6mm



Integral Stopper Drill

Length 8mm



Integral Stopper Drill

Length 10mm



Integral Stopper Drill

Length 11.5mm



Integral Stopper Drill

Length 13mm

Ø4.2



Integral Stopper Drill

Length 6mm



Integral Stopper Drill

Length 8mm



Integral Stopper Drill

Length 10mm



Integral Stopper Drill

Length 11.5mm



Integral Stopper Drill

Length 13mm

# JUCAR

ORTOPEDIA MAXILAR Y DENTAL, SA DE C.V.

Lic. Agustín González Sánchez

Móvil: (55) 6788 4015

Oficina: (55) 2956 9698

[agonzalez@jucardental.com.mx](mailto:agonzalez@jucardental.com.mx)

